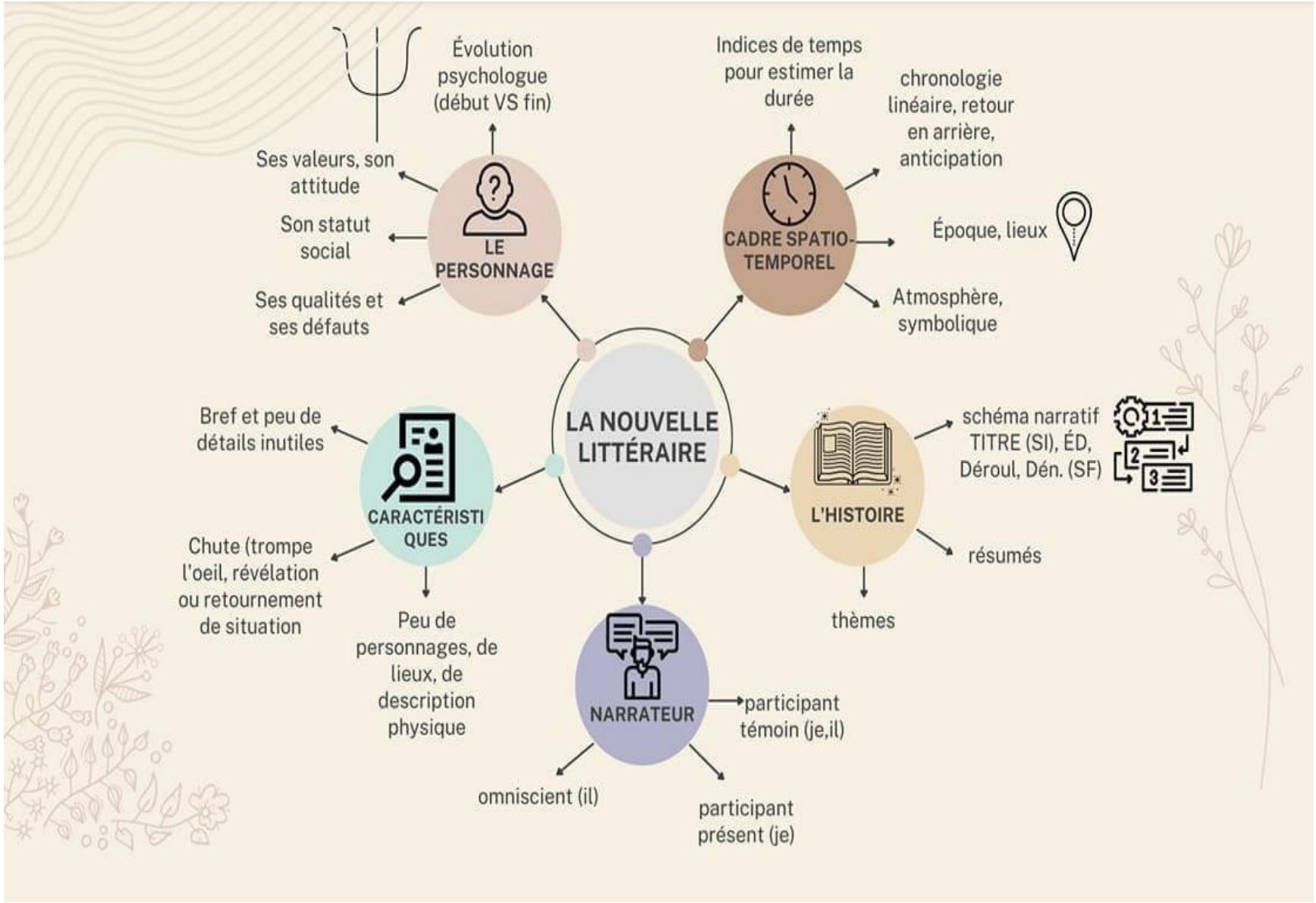


par Patricia Robitaille et Louise Moreau